DATASHEET

Full Metal Cover E-GP25 with, strain-relief

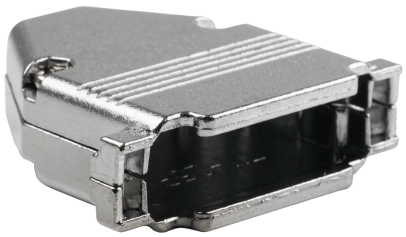





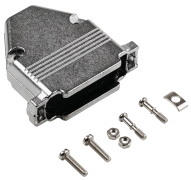







General data	
Screwable half-shells, incl. thumb screws	
Technical properties	
Locking mechanism	Screw
Material	zinc die-cast
Separable	True
Two piece	True

Available variants

ArtNr.	Bezeichnung	Cable Entry	Cable diameter	Colour	Suitable for number of poles	Type

This datasheet was created automatically on 25-11-2026 . Technical changes reserved.

EFB-Elektronik GmbH
Striegauer Straße 1
33719 Bielefeld

fon: +49 521 40 41 8-0
fax: +49 521 40 41 8-50

info@efb-elektronik.de
www.efb-elektronik.de

WIR SORGEN FÜR VERBINDUNG
WE CARE FOR CONNECTION

DATASHEET

Full Metal Cover E-GP25 with, strain-relief

29432.1V2	Full Metal Cover E-GP25 with, strain-relief	Straight	10.0 mm	silver	25	E-GP 25G

Note on Intended Use

This data sheet is intended solely to describe the technical characteristics of the product. It does not replace an assessment of the product's suitability for a specific application. The user is responsible for ensuring that the product is used in accordance with its technical specifications and applicable legal and regulatory requirements.

EFB-Elektronik GmbH
Striegauer Straße 1
33719 Bielefeld

fon: +49 521 40 41 8-0
fax: +49 521 40 41 8-50

info@efb-elektronik.de
www.efb-elektronik.de

WIR SORGEN FÜR VERBINDUNG
WE CARE FOR CONNECTION