# DATASHEET

## USB-C Docking Station 5-in-1, for 1 monitor Al, 2xUS-B3.0/USB-C/HDMI/PD

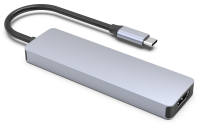

### General data

The compact 5-in-1 USB-C multiport adapter expands compatible notebooks, tablets and USB-C devices with HDMI, 2x USB-A 3.0, a USB-C data port and USB-C Power Delivery. The HDMI interface supports 4K@60Hz for sharp video output to a monitor, TV or projector. The USB-A ports and USB-C data port provide data transfer rates of up to 5 Gbit/s, while the USB-C PD port supports charging the host device with up to 100 W. This makes the docking station ideal for office desks, home offices, meeting rooms and mobile presentations. The retail packaging is plastic-free and made from 100% recycled cardboard.

Product information for USB-C-Dockingstation 5in1, für 1 Monitor Alu,2xUSB3.0/USB-C/HDMI/PD:

**5-IN-1 CONNECTIVITY:** Expands a notebook, tablet or USB-C host with HDMI, 2x USB-A 3.0, USB-C data and USB-C Power Delivery in one compact adapter.

**ULTRA HD VIDEO:** HDMI supports resolutions up to 4K@60Hz for sharp output on monitors, TVs and projectors.

**FAST DATA TRANSFER:** USB-A 3.0 and USB-C data ports deliver up to 5 Gbit/s for storage media, drives and peripherals.

**POWER DELIVERY UP TO 100 W:** The USB-C PD port allows the host device to be charged while the adapter is in use.

**This datasheet was created automatically on 17-10-2026 . Technical changes reserved.**

EFB-Elektronik GmbH
Striegauer Straße 1
33719 Bielefeld

fon: +49 521 40 41 8-0
fax: +49 521 40 41 8-50

info@efb-elektronik.de
www.efb-elektronik.de

WIR SORGEN FÜR VERBINDUNG
WE CARE FOR CONNECTION

# DATASHEET

## USB-C Docking Station 5-in-1, for 1 monitor Al, 2xUS-B3.0/USB-C/HDMI/PD

**PLASTIC-FREE RETAIL PACKAGING:** Supplied in packaging made from 100% recycled cardboard, with product image and multilingual product description.

**KEY TECHNICAL DATA:**

- 5 IN 1 TYPE CM TO 2*USB3.0+HDMI+PD+Type C
- 1*HDMI: 4K@60Hz
- 2*USB 3.0: USB 3.0 Ports SuperSpeed 5Gbit/s
- 1*USB-C Charging Port: USB-C PD Charging 100W
- 1*Type C: Support 5Gbit/s data transfer
- Chipset: GSV2201S+GL3510+CN3905B

| Technical properties | |
|---|---|
| Additional connection type 1 | HDMI |
| Additional connection type 2 | Power Delivery |
| Connection Port for Host | USB-C |
| Construction type | table device |
| Number of ports USB-A | 2 |
| Number of ports USB-C | 2 |

**Available variants**

| ArtNr. | Bezeichnung | Colour |
|---|---|---|
| DOCK-00001 | USB-C Docking Station 5-in-1, for 1 monitor Al, 2xUSB3.0/USB-C/HDMI/PD | grey |

**Note on Intended Use**

This data sheet is intended solely to describe the technical characteristics of the product. It does not replace an assessment of the product's suitability for a specific application. The user is responsible for ensuring that the product is used in accordance with its technical specifications and applicable legal and regulatory requirements.

**This datasheet was created automatically on 17-10-2026 . Technical changes reserved.**

EFB-Elektronik GmbH
Striegauer Straße 1
33719 Bielefeld

fon: +49 521 40 41 8-0
fax: +49 521 40 41 8-50

info@efb-elektronik.de
www.efb-elektronik.de

WIR SORGEN FÜR VERBINDUNG
WE CARE FOR CONNECTION