DATASHEET

RJ45 Patch Cord Cat.6A S/FTP LSZH blue 30m

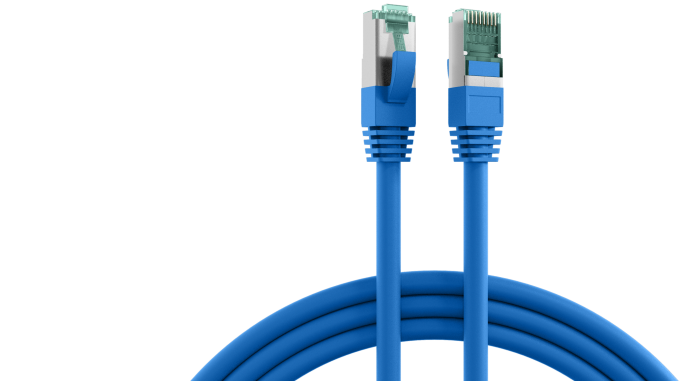

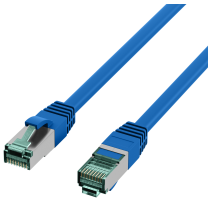

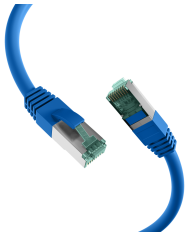

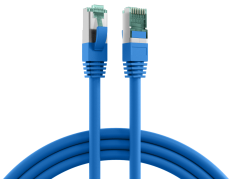

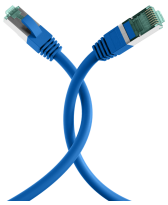

General data

The Cat.6A (TIA) data cable from EFB-Elektronik supports data transmissions up to 10Gbit. The S/FTP shielding reliably protects against interference and ensures good signal quality. Since it is a Cat.6A (TIA) patch cable, it supports a frequency range up to 500MHz, which enables high data transmission performance.

• Increase interference immunity in electromagnetically charged environments – double shielding (S/FTP) improves EMC reserve, reduces susceptibility to radiation and stabilizes transmission in parallel cable routing.
• Cover fire protection requirements in compliance with standards – flame-retardant cable behaviour according to IEC60332-1 reduces the spread of fire in the event of a fault and supports compliance with common installation specifications.
• Power and connect devices via a cable – reduces cabling effort because data and power are transmitted via 4PPoE to IEEE802.3bt on a single line. 4PPoE according to IEEE802.3bt can only be used up to certain cable lengths.

Product Description

This datasheet was created automatically on 24-10-2026 . Technical changes reserved.

EFB-Elektronik GmbH
Striegauer Straße 1
33719 Bielefeld

fon: +49 521 40 41 8-0
fax: +49 521 40 41 8-50

info@efb-elektronik.de
www.efb-elektronik.de

WIR SORGEN FÜR VERBINDUNG
WE CARE FOR CONNECTION

DATASHEET

RJ45 Patch Cord Cat.6A S/FTP LSZH blue 30m

The S/FTP network cable has double shielding, which effectively reduces electromagnetic interference. The temperature range of the cable is -20 – 60 °C. The wide range of possible applications is supported by the bending radius of >30 mm. The patch cord is IP20 rated. The LSZH jacket is halogen-free and low-smoke. In the event of a fire, it minimizes smoke development and increases indoor safety.

Technical details
• Cat.6A (TIA)
• Connector: RJ45 8(8) to RJ45 8(8) with green RJ45 connectors
• Shielding: S/FTP cable with 4x2 x AWG27/7
• Cable shape: round
• Pin assignment: 1:1 according to TIA/EIA 568B
• Equivalent to PoE class: PoE to IEEE802.3af, PoE+ to IEEE802.3at, and 4PPoE to IEEE802.3bt
• Gold-plated contacts
• Sheath: LSZH sheath material
• Outer diameter: 6.0 mm
• With an injected anti-kink grommet
• Fire protection: flame-retardant according to IEC60332-1, low-smoke according to IEC61034, halogen-free according to IEC60754-2
• Degree of protection: IP20
• With a punctual screen contact
• With locking lever protection
• Mating cycles: ≥750
• With length print
• Brand: EFB-Elektronik

Technical properties	
AWG-size	27/7
Allocation	acc. TIA/EIA 568B
Anti-kink sleeve	moulded-on
Area of Application	Industrial Ethernet
Bandwidth	500MHz
Bending radius	>30 mm
Cable construction	4x2
Cable shape	rund
Cable type	S/FTP
Cabling standard	EN50173
Category	6A (TIA)
Colour anti-kink sleeve	blue
Colour outer sheath	blue
Conductive shield	Selected shield contact
Conductor Material	Copper
Conductor resistance DC	185 Ω/km

This datasheet was created automatically on 24-10-2026 . Technical changes reserved.

EFB-Elektronik GmbH
Striegauer Straße 1
33719 Bielefeld
fon: +49 521 40 41 8-0
fax: +49 521 40 41 8-50
info@efb-elektronik.de
www.efb-elektronik.de

WIR SORGEN FÜR VERBINDUNG
WE CARE FOR CONNECTION

DATASHEET

RJ45 Patch Cord Cat.6A S/FTP LSZH blue 30m

Connector	IEC 60603-7-51
Connector type	RJ45 standard green
Contact Resistance	30 mΩ
Contacts	Gold plated
Current capacity	max. 1 A
Fire retardant version	acc. IEC60332-1
Halogen free	acc. IEC60754-2
Harmonised Standard	EN 50575
Impedance	100 ±15 Ω
Insulation Resistance	10 MΩ
Length imprint	True
Locking lever	True
Loop resistance	370 Ω/km
Low smoke	acc. IEC61034
Material outer sheath	LSZH
Mating cycles	≥750
Model	shielded
NVP value	74 %
Oil resistant	no
Operating Temperature	-20 – 60 °C
Operating-/ tempering voltage	max. 50 V DC
Outer diameter of the cable	6.0 mm
Ozone resistance	No
Pin assignment	1:1
Printing	Cat.6A PATCH S/FTP 4x2xAWG27/7 LSZH ISO/IEC11801 ANSI/TIA-568-C.2 ***10Gigabit Ethernet*** www.efb-elektronik.de
Raw cable	Cat.6A
Resistance unbalance	3 %
Resistant to chemicals	False
Silicone-free	True
Suitable for degree of protection (IP)	IP20
Test voltage	1000 (V DC, 1min) core/core und core/screen
Total screening	80 %
Transmission	10Gbit
Type of connector connection 1	RJ45 8(8)
Type of connector connection 2	RJ45 8(8)

This datasheet was created automatically on 24-10-2026 . Technical changes reserved.

EFB-Elektronik GmbH
Striegauer Straße 1
33719 Bielefeld

fon: +49 521 40 41 8-0
fax: +49 521 40 41 8-50

info@efb-elektronik.de
www.efb-elektronik.de

WIR SORGEN FÜR VERBINDUNG
WE CARE FOR CONNECTION

DATASHEET

RJ45 Patch Cord Cat.6A S/FTP LSZH blue 30m

UL approbated	False
UV resistant	no

Available variants

ArtNr.	Bezeichnung	Length	POE class	Length tolerance
MK6001.0,15BL	RJ45 Patch Cord Cat.6A S/FTP LSZH blue 0,15m	0.15 m	PoE acc. to IEEE802.3af;PoE acc. to IEEE802.3at;4PPoE acc. to IEEE802.3bt	±5 %
MK6001.0,25BL	RJ45 Patch Cord Cat.6A S/FTP LSZH blue 0,25m	0.25 m	PoE acc. to IEEE802.3af;PoE acc. to IEEE802.3at;4PPoE acc. to IEEE802.3bt	±5 %
MK6001.0,5BL	RJ45 Patch Cord Cat.6A S/FTP LSZH blue 0,5m	0.5 m	PoE acc. to IEEE802.3af;PoE acc. to IEEE802.3at;4PPoE acc. to IEEE802.3bt	±5 %
MK6001.1,5BL	RJ45 Patch Cord Cat.6A S/FTP LSZH blue 1,5m	1.5 m	PoE acc. to IEEE802.3af;PoE acc. to IEEE802.3at;4PPoE acc. to IEEE802.3bt	±5 %
MK6001.10BL	RJ45 Patch Cord Cat.6A S/FTP LSZH blue 10m	10.0 m	PoE acc. to IEEE802.3af;PoE acc. to IEEE802.3at;4PPoE acc. to IEEE802.3bt	±5 %
MK6001.15BL	RJ45 Patch Cord Cat.6A S/FTP LSZH blue 15m	15.0 m	PoE acc. to IEEE802.3af;PoE acc. to IEEE802.3at	±5 %
MK6001.1BL	RJ45 Patch Cord Cat.6A S/FTP LSZH blue 1m	1.0 m	PoE acc. to IEEE802.3af;PoE acc. to IEEE802.3at;4PPoE acc. to IEEE802.3bt	±5 %
MK6001.20BL	RJ45 Patch Cord Cat.6A S/FTP LSZH blue 20m	20.0 m	PoE acc. to IEEE802.3af;PoE acc. to IEEE802.3at	±5 %
MK6001.25BL	RJ45 Patch Cord Cat.6A S/FTP LSZH blue 25m	25.0 m	PoE acc. to IEEE802.3af	±5 %
MK6001.2BL	RJ45 Patch Cord Cat.6A S/FTP LSZH blue 2m	2.0 m	PoE acc. to IEEE802.3af;PoE acc. to IEEE802.3at;4PPoE acc. to IEEE802.3bt	±5 %
MK6001.30BL	RJ45 Patch Cord Cat.6A S/FTP LSZH blue 30m	30.0 m	PoE acc. to IEEE802.3af	±5 %
MK6001.3BL	RJ45 Patch Cord Cat.6A S/FTP LSZH blue 3m	3.0 m	PoE acc. to IEEE802.3af;PoE acc. to IEEE802.3at;4PPoE acc. to IEEE802.3bt	±5 %
MK6001.50BL	RJ45 Patch Cord Cat.6A S/FTP LSZH blue 50m	50.0 m	No	±5 %
MK6001.5BL	RJ45 Patch Cord Cat.6A S/FTP LSZH blue 5m	5.0 m	PoE acc. to IEEE802.3af;PoE acc. to IEEE802.3at;4PPoE acc. to IEEE802.3bt	±5 %
MK6001.7,5BL	RJ45 Patch Cord Cat.6A S/FTP LSZH blue 7,5m	7.5 m	PoE acc. to IEEE802.3af;PoE acc. to IEEE802.3at;4PPoE acc. to IEEE802.3bt	±5 %

Note on Intended Use

This data sheet is intended solely to describe the technical characteristics of the product. It does not replace an assessment of the product's suitability for a specific application. The user is responsible for ensuring that the product is used in accordance with its technical specifications and applicable legal and regulatory requirements.

This datasheet was created automatically on 24-10-2026 . Technical changes reserved.

EFB-Elektronik GmbH
Striegauer Straße 1
33719 Bielefeld

fon: +49 521 40 41 8-0
fax: +49 521 40 41 8-50

info@efb-elektronik.de
www.efb-elektronik.de

WIR SORGEN FÜR VERBINDUNG
WE CARE FOR CONNECTION