DATASHEET

Plinth for PRO 800x800 mm, H=100 mm, perf., RAL7035

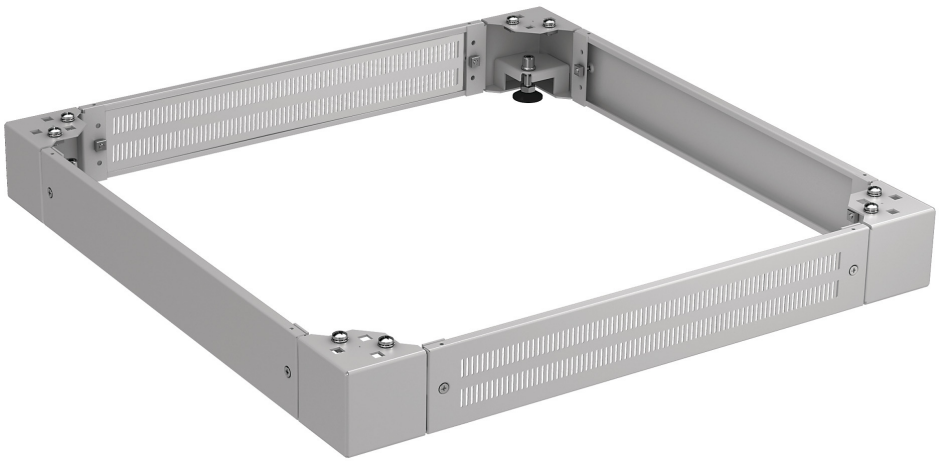

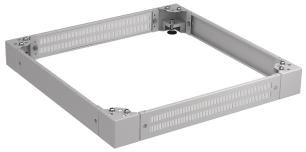

General data

Consisting of 4 very solid, levelable plinth corners and 4 covers
Front and rear cover perforated
Side covers closed
Material steel sheet
Paint finish RAL7035, light grey / RAL9005, jet black
Delivery unassembled, incl. mounting material

Technical properties

Cabinet Series	EFB-Server
Levellable	True
Material	Steel
Model	Base complete
Scope of delivery	Base complete, including mounting accessories
Structure/Use	Bestehend aus 4 Sockelecken und 4 Blenden. Frontblende perforiert, Rückblende mit Bürstenleiste zur Kabeleinführung. Seitenblenden geschlossen.
Suitable for aeration/de-aeration	True
Suitable for cable patch	True
Suitable for outdoor set-up	False
Surface finishing	pulverbeschichtet

This datasheet was created automatically on 23-11-2026 . Technical changes reserved.

EFB-Elektronik GmbH
Striegauer Straße 1
33719 Bielefeld

fon: +49 521 40 41 8-0
fax: +49 521 40 41 8-50

info@efb-elektronik.de
www.efb-elektronik.de

WIR SORGEN FÜR VERBINDUNG
WE CARE FOR CONNECTION

DATASHEET

Plinth for PRO 800x800 mm, H=100 mm, perf., RAL7035

Available variants

ArtNr.	Bezeichnung	Colour	Depth	Max. load capacity	Suitable for enclosure building depth	Suitable for enclosure building width	Width	Height	Suitable for	RAL number
PRO-SOK88PP.GR	Plinth for PRO 800x800 mm, H=100 mm, perf., RAL7035	grey	800 mm	1600 kg	800 mm	800 mm	800 mm	100 mm	Schrankserie PRO, ESV	7035

Note on Intended Use

This data sheet is intended solely to describe the technical characteristics of the product. It does not replace an assessment of the product's suitability for a specific application. The user is responsible for ensuring that the product is used in accordance with its technical specifications and applicable legal and regulatory requirements.

EFB-Elektronik GmbH
Striegauer Straße 1
33719 Bielefeld

fon: +49 521 40 41 8-0
fax: +49 521 40 41 8-50

info@efb-elektronik.de
www.efb-elektronik.de

WIR SORGEN FÜR VERBINDUNG
WE CARE FOR CONNECTION